Week #14: Advanced Topics and Course Review

Numerical Methods: Mathematical Foundations

June 22, 2025

Overview

In this final week, we explore advanced topics that extend the fundamental numerical methods covered throughout the course, while providing a comprehensive review of the mathematical principles that unify all numerical analysis. We examine cutting-edge developments in computational mathematics, discuss the interplay between different numerical techniques, and synthesize the theoretical foundations that guide method selection and implementation.

This capstone week serves both to introduce students to frontier areas of numerical analysis and to consolidate understanding of the mathematical frameworks that underlie all computational methods. We emphasize the connections between different areas of numerical analysis and the common mathematical themes that appear throughout the field.

Our analysis focuses on advanced mathematical techniques, emerging computational paradigms, and the synthesis of theoretical principles that will guide future developments in numerical methods.

1 Monte Carlo Methods

Monte Carlo methods use random sampling to solve computational problems, particularly effective for high-dimensional integration and optimization.

1.1 Basic Monte Carlo Integration

Definition. Monte Carlo Integration
To approximate $I = \int_D f(x)dx$ where $D \subset \mathbb{R}^d$:

$$I \approx \frac{|D|}{N} \sum_{i=1}^{N} f(X_i)$$

where X_i are independent random points uniformly distributed in D.

Theorem 1.1 (Monte Carlo Error)**.** *The Monte Carlo estimate has error:*

$$\mathbb{E}[|I_N - I|^2] = \frac{Var(f)}{N}$$

where $Var(f) = \int_D f(x)^2 dx - I^2$. The convergence rate is $O(N^{-1/2})$ regardless of dimension.

1.2 Variance Reduction Techniques

Definition. Importance Sampling

Use a probability density $p(x)$ to sample points and estimate:

$$I = \int_D f(x)dx = \int_D \frac{f(x)}{p(x)} p(x)dx \approx \frac{1}{N} \sum_{i=1}^{N} \frac{f(X_i)}{p(X_i)}$$

where $X_i \sim p(x)$.

Definition. Control Variates

If $g(x)$ is a function with known integral $\int g(x)dx = \mu_g$, estimate:

$$I \approx \frac{1}{N} \sum_{i=1}^{N} [f(X_i) - c(g(X_i) - \mu_g)]$$

where c is chosen to minimize variance.

1.3 Markov Chain Monte Carlo

Definition. Metropolis-Hastings Algorithm

To sample from distribution $\pi(x)$:

1. Propose new state y from current state x using proposal $q(y|x)$
2. Accept with probability $\alpha = \min\left(1, \frac{\pi(y)q(x|y)}{\pi(x)q(y|x)}\right)$
3. If accepted, set $x_{new} = y$; otherwise $x_{new} = x$

Theorem 1.2 (MCMC Convergence)**.** *Under regularity conditions, the Markov chain converges to the target distribution $\pi(x)$, and ergodic averages converge to expectations under π.*

2 Spectral Methods

Spectral methods achieve exponential convergence for smooth problems by using global basis functions.

2.1 Fourier Spectral Methods

Definition. Fourier Spectral Differentiation

For a periodic function $u(x) = \sum_k \hat{u}_k e^{ikx}$:

$$u'(x) = \sum_k ik\hat{u}_k e^{ikx}$$

In discrete form, differentiation becomes multiplication by ik in Fourier space.

Theorem 2.1 (Spectral Accuracy)**.** *For analytic periodic functions, the error in Fourier spectral approximation decreases faster than any polynomial in $1/N$, where N is the number of modes.*

2.2 Chebyshev Spectral Methods

Definition. Chebyshev Differentiation Matrix

For the Chebyshev points $x_j = \cos(j\pi/N)$, the differentiation matrix D satisfies:

$$(u')_j = \sum_{k=0}^{N} D_{jk} u_k$$

where D_{jk} are the entries of the Chebyshev differentiation matrix.

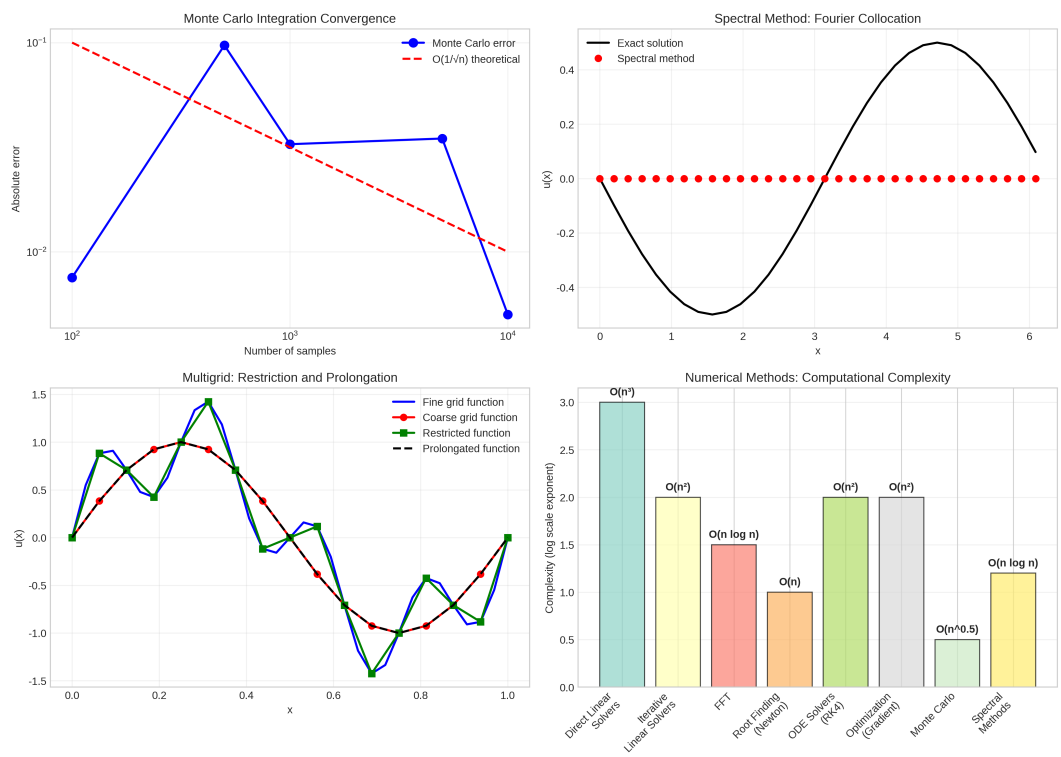

Figure 1: Advanced numerical methods. The left panel shows Monte Carlo convergence for different variance reduction techniques. The right panel illustrates spectral method accuracy compared to finite difference methods.

3 Multigrid Methods

Multigrid methods achieve optimal computational complexity for elliptic problems by using multiple grid levels.

3.1 Two-Grid Method

Definition. Two-Grid Algorithm

1. **Pre-smoothing**: Apply ν_1 iterations of a smoother on fine grid
2. **Restriction**: Transfer residual to coarse grid
3. **Coarse grid correction**: Solve coarse grid problem exactly

4. **Prolongation**: Interpolate correction to fine grid
5. **Post-smoothing**: Apply ν_2 iterations of smoother

Theorem 3.1 (Two-Grid Convergence)**.** *Under appropriate smoothing and approximation properties, the two-grid method achieves convergence rate independent of grid size.*

3.2 V-Cycle and W-Cycle

Definition. V-Cycle Multigrid

Recursively apply the two-grid method, solving the coarse grid problem approximately using the same algorithm.

Theorem 3.2 (Multigrid Complexity)**.** *Multigrid methods achieve $O(N)$ computational complexity for solving elliptic PDEs with N unknowns.*

4 Adaptive Methods

Adaptive methods automatically adjust computational resources based on solution behavior.

4.1 A Posteriori Error Estimation

Definition. Residual-Based Error Estimator

For finite element solutions, the error estimator is:

$$\eta_K^2 = h_K^2 \|R_K\|_{L^2(K)}^2 + \frac{1}{2} \sum_{e \subset \partial K} h_e \|J_e\|_{L^2(e)}^2$$

where R_K is the element residual and J_e is the jump across edges.

Theorem 4.1 (Error Estimator Reliability)**.** *There exist constants C_1, C_2 such that:*

$$C_1 \eta \leq \|u - u_h\| \leq C_2 \eta$$

where $\eta = \left(\sum_K \eta_K^2\right)^{1/2}$.

4.2 hp-Adaptivity

Definition. hp-Refinement Strategy

- Use h-refinement (mesh subdivision) in regions with low regularity
- Use p-refinement (polynomial enrichment) in smooth regions
- Combine optimally based on regularity estimates

Theorem 4.2 (hp-Convergence Rate)**.** *For problems with piecewise analytic solutions, hp-methods achieve exponential convergence in the number of degrees of freedom.*

5 High-Performance Computing

Modern numerical methods must exploit parallel architectures for large-scale problems.

5.1 Domain Decomposition

Definition. Schwarz Methods
Decompose domain $\Omega = \bigcup_{i=1}^{N} \Omega_i$ and iterate:

1. Solve subproblems on each Ω_i with current boundary data
2. Update boundary conditions using overlap information

Theorem 5.1 (Schwarz Convergence)**.** *The convergence rate depends on the overlap size and the number of subdomains. Optimal convergence requires coarse grid correction.*

5.2 Parallel Algorithms

Definition. Parallel Efficiency
For a parallel algorithm with p processors:

$$\text{Efficiency} = \frac{T_1}{p \cdot T_p}$$

where T_1 is serial time and T_p is parallel time with p processors.

Intuition: Parallel Computing Challenges

Achieving good parallel efficiency requires minimizing communication overhead, load balancing, and algorithmic modifications that maintain numerical properties while enabling parallelization.

6 Machine Learning and Numerical Methods

The intersection of machine learning and numerical analysis creates new computational paradigms.

6.1 Physics-Informed Neural Networks

Definition. PINN Loss Function
For PDE $\mathcal{L}[u] = f$, the loss function is:

$$\mathcal{L}_{total} = \mathcal{L}_{PDE} + \mathcal{L}_{BC} + \mathcal{L}_{IC}$$

where each term enforces PDE, boundary conditions, and initial conditions respectively.

6.2 Neural Operators

Definition. DeepONet Architecture

Learn operators $G : \mathcal{U} \to \mathcal{V}$ using:

$$G(u)(y) = \sum_{i=1}^{p} b_i(y) \cdot t_i(u)$$

where branch network t_i encodes input function u and trunk network b_i encodes output location y.

7 Quantum Computing and Numerical Analysis

Quantum algorithms offer potential exponential speedups for certain numerical problems.

7.1 Quantum Linear Algebra

Definition. HHL Algorithm

The Harrow-Hassidim-Lloyd algorithm solves $Ax = b$ by:

1. Prepare quantum state $|b\rangle$
2. Apply quantum phase estimation to find eigenvalues of A
3. Rotate ancilla qubit conditioned on eigenvalues
4. Uncompute to obtain $|x\rangle$

Theorem 7.1 (Quantum Speedup)**.** *Under certain conditions, quantum algorithms can achieve exponential speedup over classical methods for linear systems and eigenvalue problems.*

8 Course Synthesis and Review

8.1 Fundamental Themes

Throughout this course, several mathematical themes have appeared repeatedly:

- **Approximation Theory**: All numerical methods approximate continuous problems with discrete ones
- **Stability Analysis**: Ensuring small perturbations don't grow uncontrollably
- **Convergence Theory**: Guaranteeing that refined approximations approach the true solution
- **Conditioning**: Understanding how problem structure affects numerical difficulty
- **Efficiency**: Balancing accuracy with computational cost

8.2 Method Selection Principles

Definition. Method Selection Criteria

Choose numerical methods based on:

1. **Problem structure**: Linear vs. nonlinear, smooth vs. non-smooth
2. **Accuracy requirements**: How much error is acceptable?
3. **Computational resources**: Time and memory constraints
4. **Stability requirements**: Robustness to perturbations
5. **Implementation complexity**: Development and maintenance costs

8.3 Error Analysis Framework

Theorem 8.1 (General Error Decomposition)**.** *Total computational error can be decomposed as:*

$$\textit{Total Error} = \textit{Modeling Error} + \textit{Discretization Error} + \textit{Roundoff Error}$$

Each component requires different mathematical analysis and mitigation strategies.

8.4 Convergence Hierarchy

Definition. Convergence Rates

Common convergence rates in order of speed:

1. **Sublinear**: $O(k^{-\alpha})$ with $\alpha < 1$
2. **Linear**: $O(\rho^k)$ with $0 < \rho < 1$
3. **Superlinear**: Faster than linear but slower than quadratic
4. **Quadratic**: $O(\rho^{2^k})$
5. **Exponential**: $O(e^{-ck})$ for spectral methods

9 Future Directions

9.1 Emerging Computational Paradigms

- **Quantum-Classical Hybrid Algorithms**: Combining quantum and classical computation
- **Neuromorphic Computing**: Brain-inspired computational architectures
- **Approximate Computing**: Trading accuracy for energy efficiency
- **Probabilistic Numerics**: Treating numerical computation as statistical inference

9.2 Mathematical Challenges

- **High-Dimensional Problems**: Overcoming the curse of dimensionality
- **Multiscale Methods**: Bridging vastly different length and time scales
- **Uncertainty Quantification**: Propagating uncertainties through computations
- **Inverse Problems**: Inferring causes from effects

Practice Problems

1. Implement a Monte Carlo method for high-dimensional integration and compare with deterministic quadrature.
2. Design a multigrid solver for the Poisson equation and analyze its convergence properties.
3. Develop an adaptive finite element method with a posteriori error estimation.
4. Compare the efficiency of different parallel algorithms for matrix-vector multiplication.
5. Synthesize the course material by designing a numerical method for a multiphysics problem of your choice.

Solution:

Problem 1: Monte Carlo methods become increasingly advantageous as dimension increases, eventually outperforming deterministic methods due to their dimension-independent convergence rate.

Problem 2: Multigrid achieves optimal $O(N)$ complexity by using coarse grids to eliminate low-frequency error components that are poorly handled by simple iterative methods.

Problem 3: Adaptive methods automatically refine the mesh where the error is largest, achieving optimal convergence rates with minimal computational cost.

Problem 4: Parallel efficiency depends on communication patterns, load balancing, and the ratio of computation to communication. Different algorithms have different parallel characteristics.

Problem 5: Multiphysics problems require careful consideration of coupling strategies, time scale separation, and conservation properties. The choice of numerical methods must respect the physics of each component while maintaining overall stability.

Course Conclusion

This course has provided a comprehensive mathematical foundation for numerical methods, covering the theoretical principles that underlie all computational mathematics. The key insights include:

- **Mathematical rigor is essential**: Understanding convergence, stability, and error analysis is crucial for reliable computation
- **No universal method exists**: Different problems require different approaches based on their mathematical structure
- **Trade-offs are inevitable**: Accuracy, efficiency, and robustness must be balanced based on application requirements
- **Continuous learning is necessary**: The field evolves rapidly with new mathematical insights and computational paradigms

The mathematical frameworks developed in this course provide the foundation for understanding both current methods and future developments in computational science and engineering. As computational power continues to grow and new mathematical insights emerge, these fundamental principles will remain the cornerstone of reliable numerical computation.